Woord van Trou
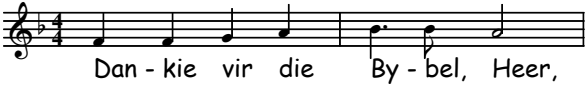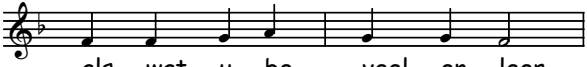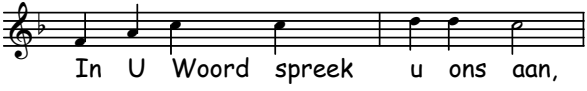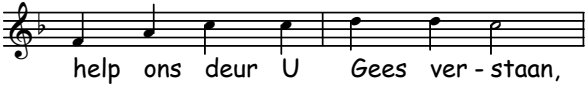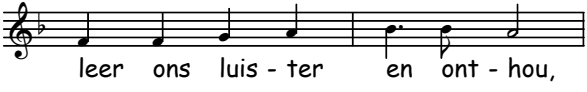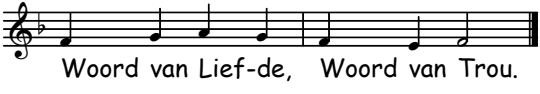
Melodie:R.Redhead 1853; Woorde: Marianne Bron